

(57-8) 4

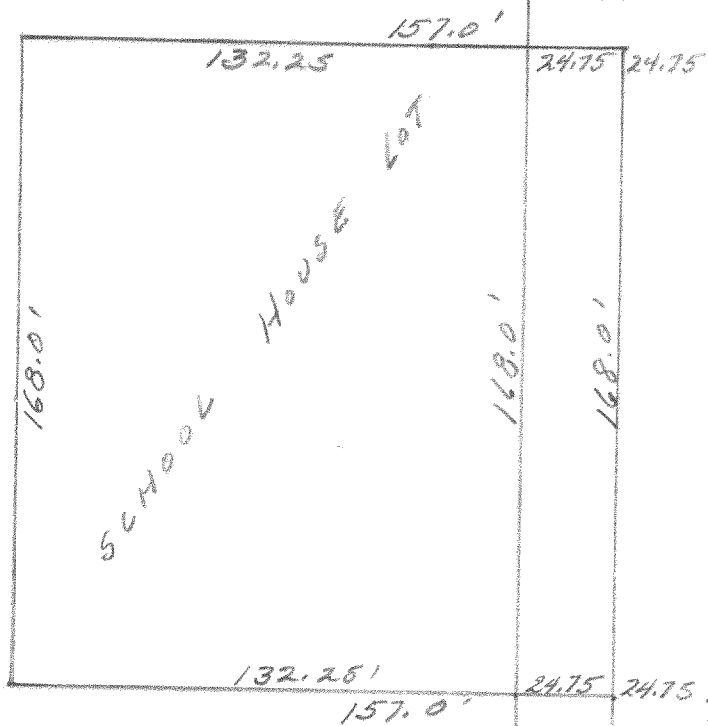

DESCRIPTION: Commencing at a point in the West; north and south 1/8 section line of Section 4, Town 3, north, Range 17 east of the 4th Principal Meridian, that is 422.0 feet north of the centerline of State Trunk Highway #15 (as of this day October 22, 1957) thence West 157.0 feet, thence North 168.0 feet, thence East 157.0 feet to a point in the aforesaid one eighth section line, thence South in said section line 168.0 feet to the place of beginning. Containing 0.60 acres more or less.

CERTIFICATE: I, hereby certify that I have on this the 22nd day of October 1957, surveyed the above described property, and find that no encroachments exist.

*Joseph M. Biagi*  
Joseph M. Biagi, Registered Surveyor.  
Elkhorn Wisconsin.

PECK STATION ROAD

S.T.H. #15

LF-9-6 (part of)

317-2 B